SSM P/N LCC08421

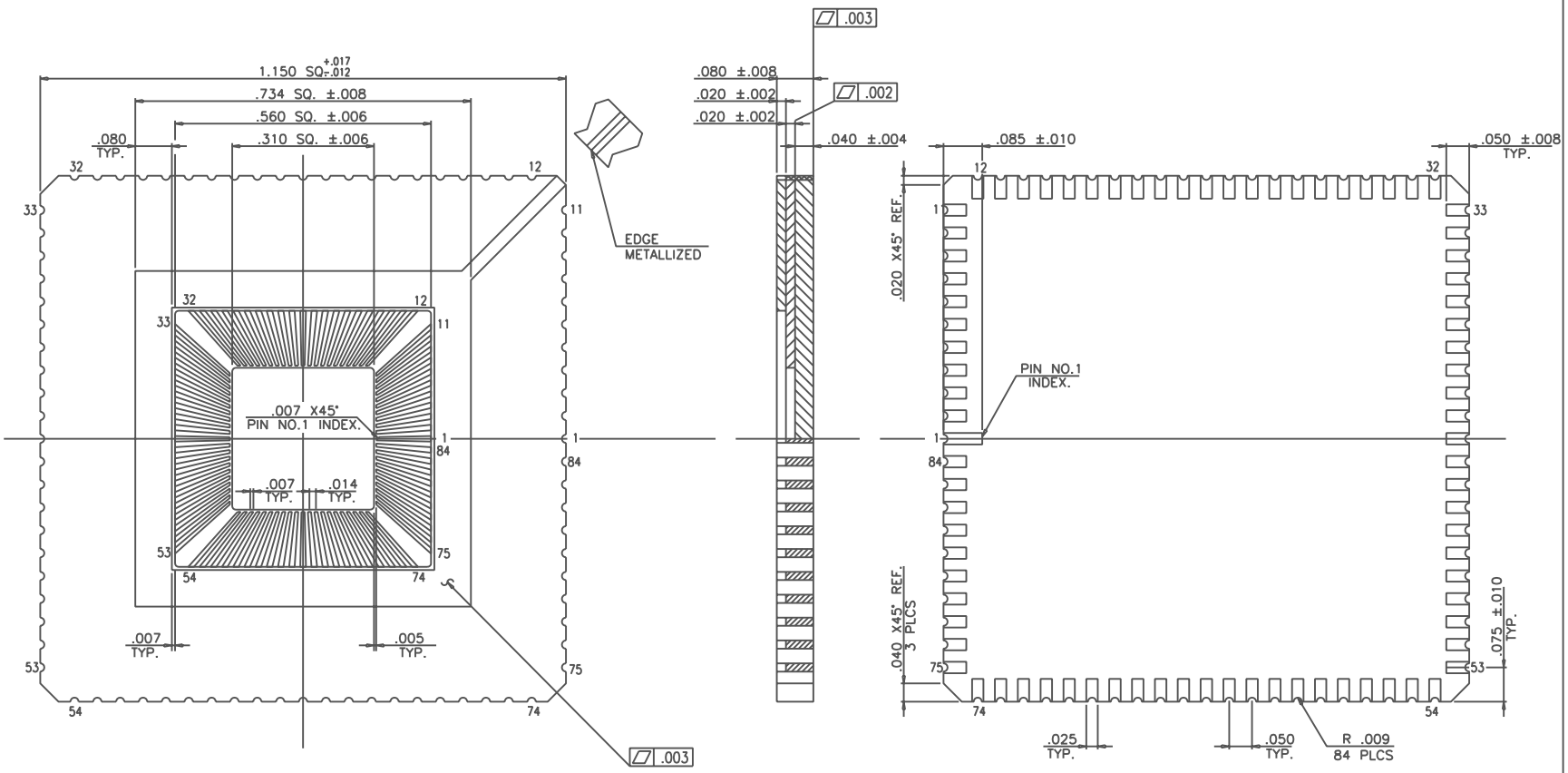

NOTES;

1. ALL EXPOSED METALLIZED AREA SHALL BE GOLD PLATED 60 MICRO INCHES MIN. THK. OVER NICKEL PLATED UNLESS OTHERWISE SPECIFIED IN PURCHASE ORDER.
2. FLATNESS PERTAINS METALLIZED PAD ONLY.
3. SEAL AREA AND DIE ATTACH AREA SHALL BE ISOLATED FROM ALL LEADS. (ZERO GROUND)

MODIFICATIONS					
	CHANGE	DATE	DRAWN	CHECKED	APPROVED

NAME 84 LCC (.310 SQ. CAV.)	TOLERANCES: UNLESS OTHERWISE SPECIFIED ± .005 THIRD ANGLE PROJECTION	DRAWN S.M	CHECKED U.F / K.H	APPROVED M.S	DATE JAN.25.'99
SCALE 6/1	MATERIAL KYOCERA A-440				
KYOCERA	KYOCERA CORPORATION KYOTO JAPAN	DRAWING NO. PB-C87729			SHEET 1/1

S=0
D=0
MMO-84CZ

PB-81911 MOD(HG-84CS)

SPECTRUM SEMICONDUCTOR MATERIALS, INC.
www.spectrum-semi.com Phone: 408-435-5555 Fax: 408-435-8226

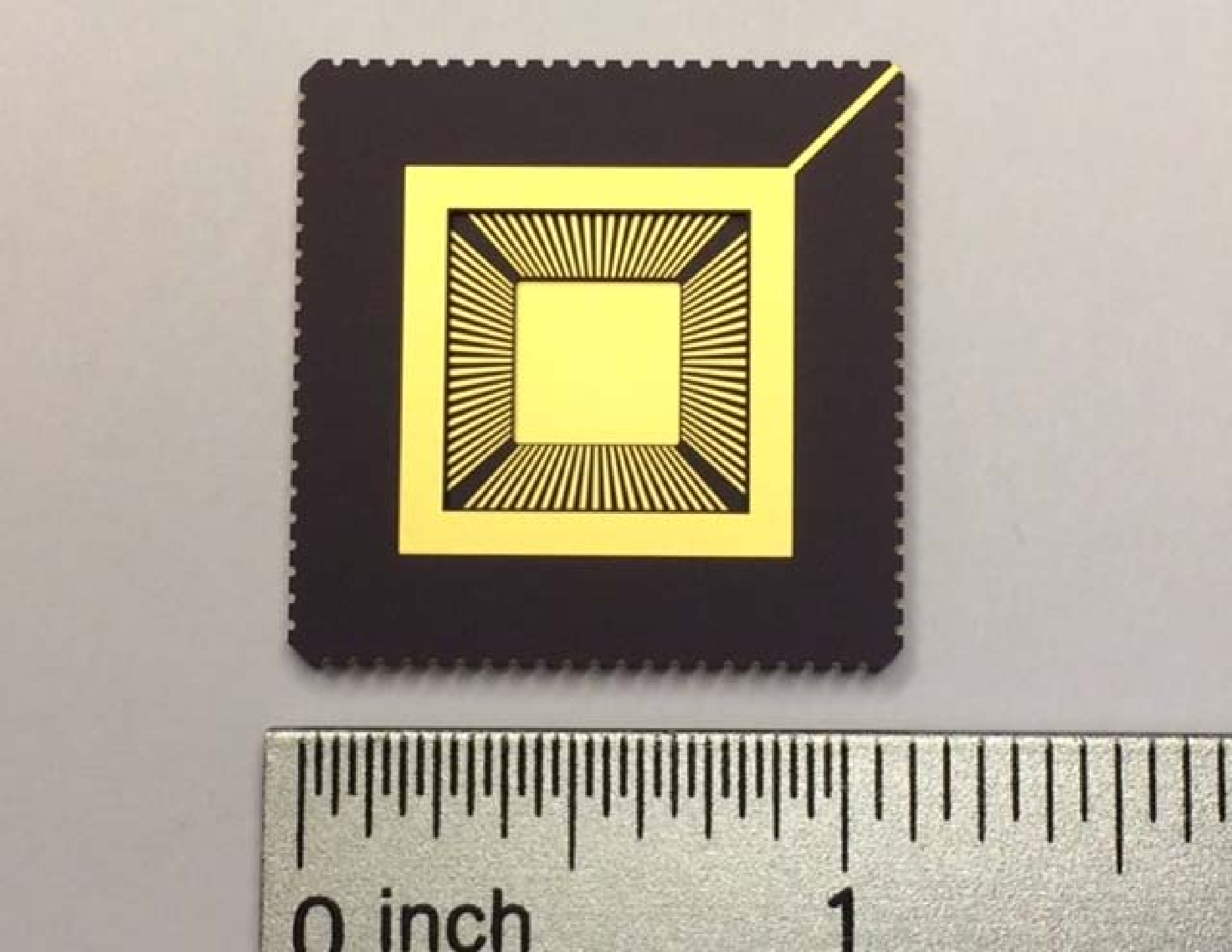
0 inch
1

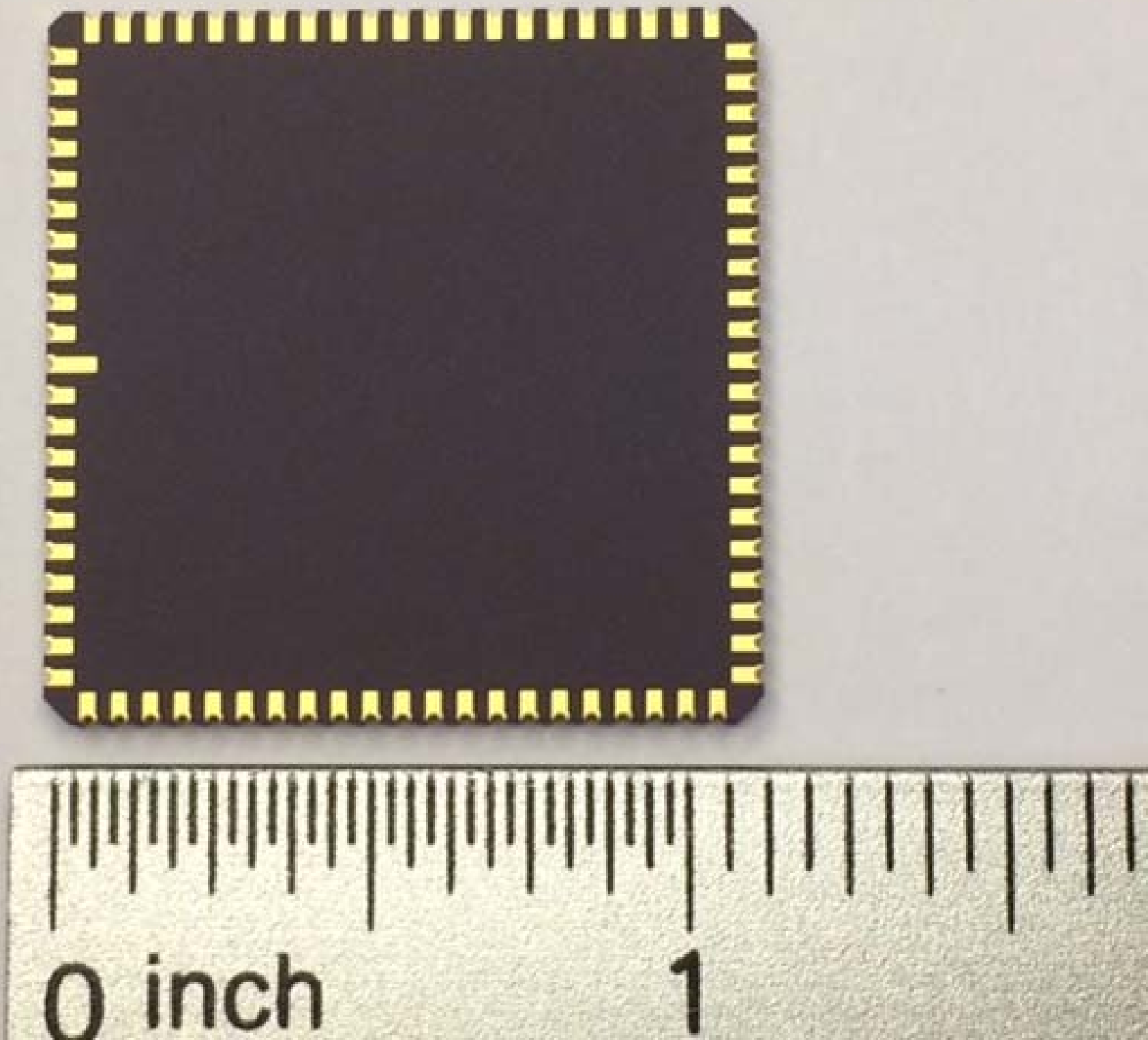
0 inch
1